

4

3

2

1

D

D

C

C

B

B

A

A

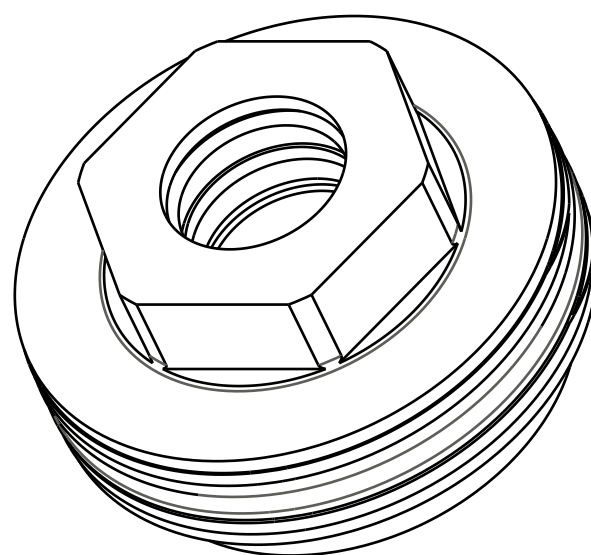

GREASE:
THIN LAYER
OF SLICK HONEY

GREASE:
THIN LAYER
OF SLICK HONEY

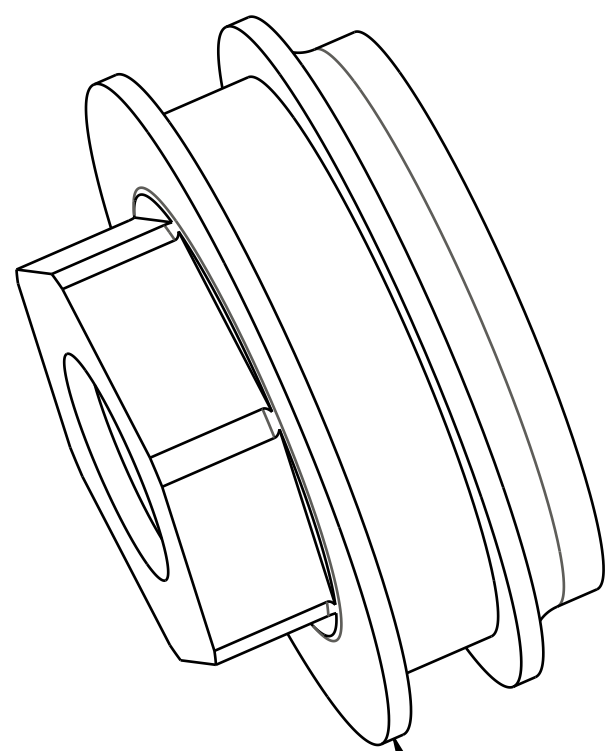

036-01-090
Seals: U-cup, Parker 8400 Profile, .498 Shaft

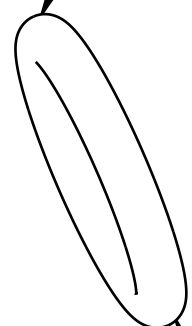

029-02-112
O-Ring [(-112) .103 C.S. X .487 ID]



Bearing, (T): Internal [9mm ID x 11mm OD x .440" TLG, 9mm Shaft]

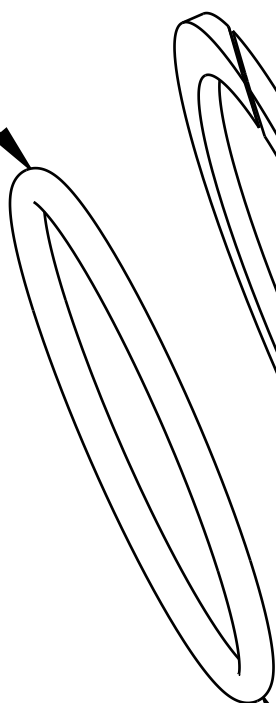

029-03-023
Seals: O-Ring [(-023) .070 C.S. X 1.051 ID] Standard, N-70, Static

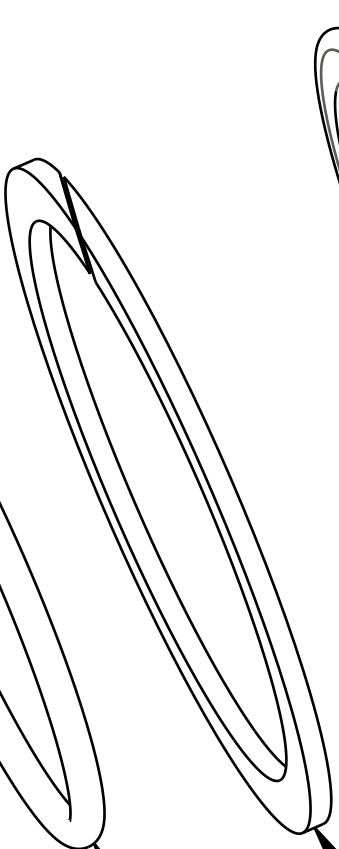

002-02-018
Bearing [.118 W X 1.491 OD X .047 TH, Ø1.50 Bore]

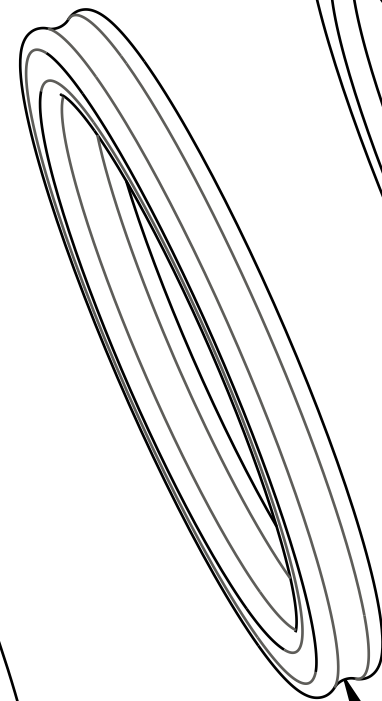

035-06-001
Seal, Custom, Q-Ring, 1.500 Bore, LTS

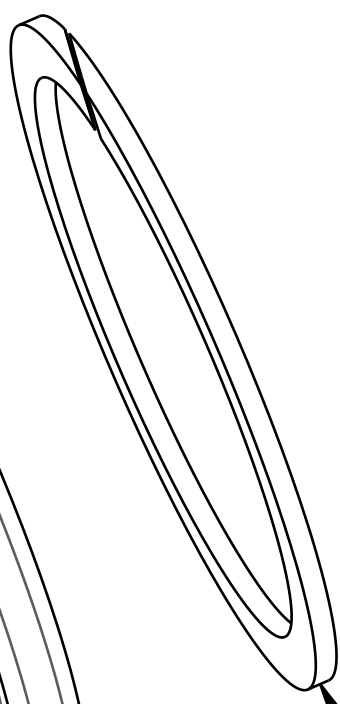

(002-02-018)

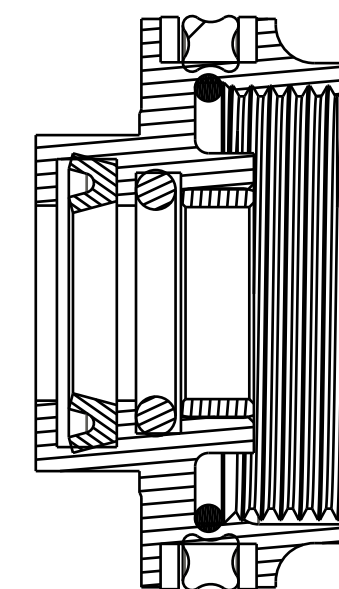

SECTION A-A

- PROPRIETARY -
THIS DOCUMENT CONTAINS CONFIDENTIAL, PROPRIETARY INFORMATION
THAT IS FOX PROPERTY. DO NOT DISCLOSE TO OR DUPLICATE
FOR OTHERS EXCEPT AS AUTHORIZED BY FOX.

FOX **FOX Factory, Inc.** Ph 831-768-1100
130 Hangar Way, Watsonville, CA 95076 USA Fax 831-768-9312

TITLE
Bearing Assy: Trek TSS,
Black [.940 Bore, 1.500 Bore,
.500 Shaft, .815 TLG]

SIZE DWG. NO. **C** 812-06-084-KIT

PLOT SCALE 2.00:1 SHEET 1 OF 1

4

3

2

1

ProE ASSEM